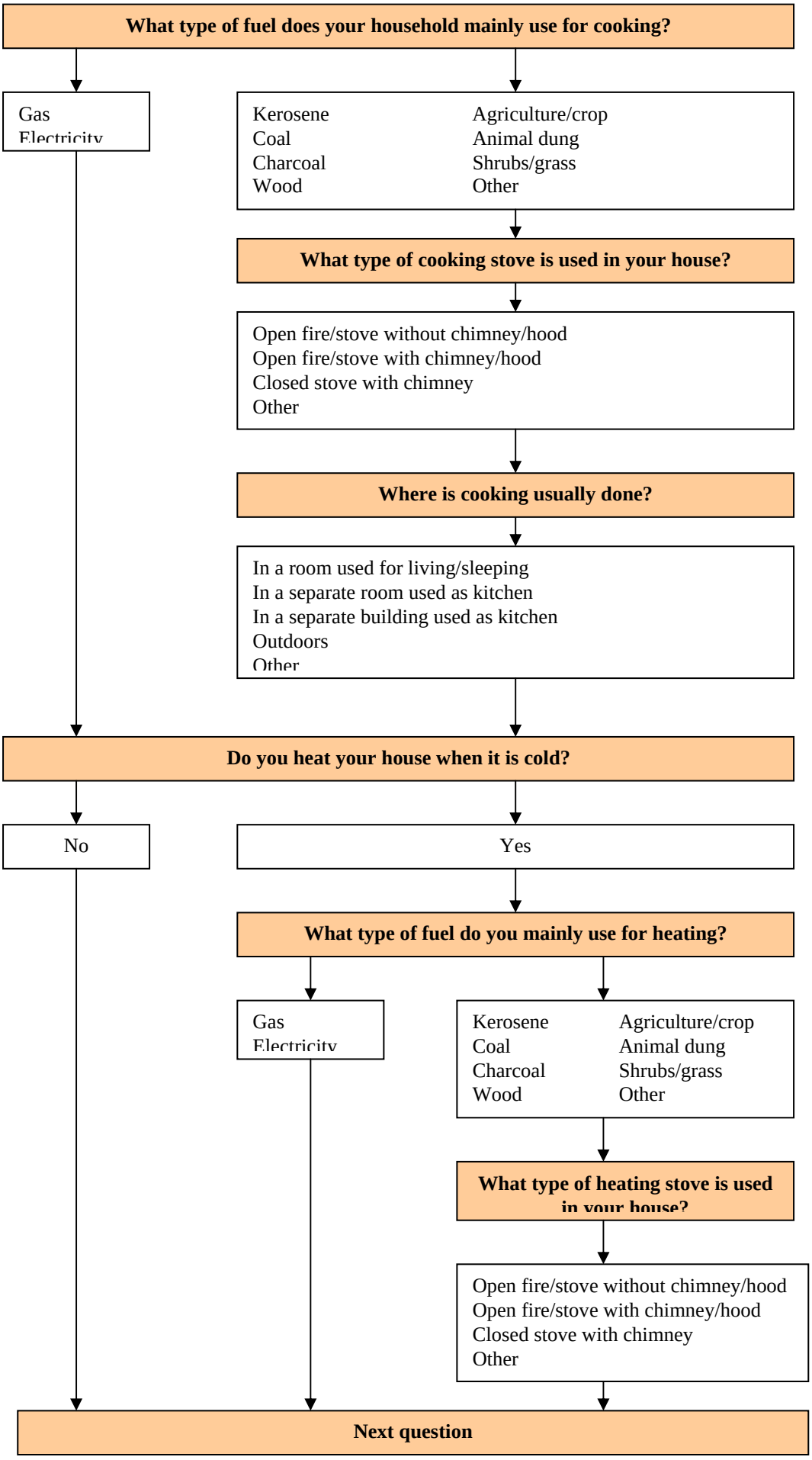
What type of fuel does your household mainly use for cooking?
Gas
Electricity
Kerosene
Coal
Charcoal
Wood
Agriculture/crop
Animal dung
Shrubs/grass
Other
What type of cooking stove is used in your house?
Open fire/stove without chimney/hood
Open fire/stove with chimney/hood
Closed stove with chimney
Other
Where is cooking usually done?
In a room used for living/sleeping
In a separate room used as kitchen
In a separate building used as kitchen
Outdoors
Other
Do you heat your house when it is cold?
No
Yes
What type of fuel do you mainly use for heating?
Gas
Electricity
Kerosene
Coal
Charcoal
Wood
Agriculture/crop
Animal dung
Shrubs/grass
Other
What type of heating stove is used in your house?
Open fire/stove without chimney/hood
Open fire/stove with chimney/hood
Closed stove with chimney
Other
Next question