Department of HIV/AIDS

(as of 1 August 2011)

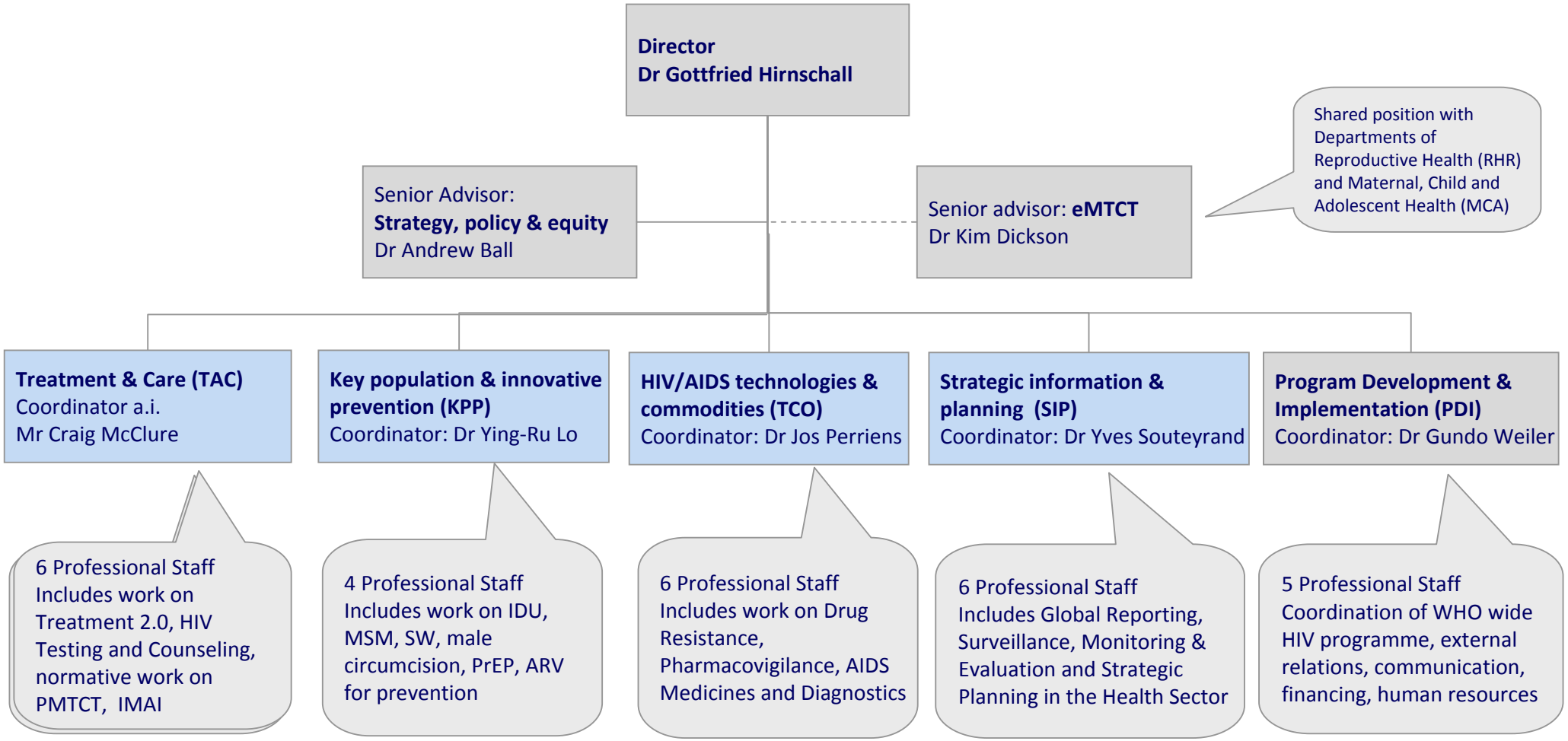

World Health Organization